

ROAD INDEX

A	I	R	RADCLIFFE RD. B1 F1
B	J	S	BASCOMBE RD. F2 F4 BRAKEMAN RD. D1 D4 BROWN RD. B2 B4 SISSON ROAD E6 G6 SUMNER RD. F1 F2 SAWMILL DR. D5
C	K	T	KILE RD. G2 G6 TAYLORWELLS RD. C6
D	L	U	CHARDON WINDSOR RD. A6 D6 CLARIDON TROY RD. D6 E6 CUTTS RD. B4 B5
E	M	V	VENUS RD. E3 E4
F	N	W	WILLIAMS RD. E1 E3 WOODIN RD. A4 D4 WILLOW DR. B3 WILLOW LANE D1
G	O	X	OLDSTATE RD. B1 E6
	P	Y	G.A.R. (U.S. 6) A5 G4 GRANT ST. A5 PEARL RD. A2 C2
	Q	Z	HIGH COUNTRY DR. E4 HOLI DALE DR. C5

- ① HAMB DEN ELEMENTARY SCHOOL
- ② HAMB DEN CONGREGATIONAL CH.
- ③ CHRISTIAN & MISSIONARY ALLIANCE CH.
- ④ HAMB DEN CEMETERY
- ⑤ HAMB DEN VOL. FIRE DEPT.
- ⑥ HAMB DEN TOWN HALL

HAMB DEN TOWNSHIP

SCALE 1"=2000'

ROBERT E. PHILLIPS
GEAUGA COUNTY ENGINEER

- UNPAVED ROAD
- PAVED ROAD
- COUNTY LINE
- RAILROAD
- TOWNSHIP LINE
- CORPORATION LINE

L A K E C O U N T Y

P
T
N
O
R
A
H
C

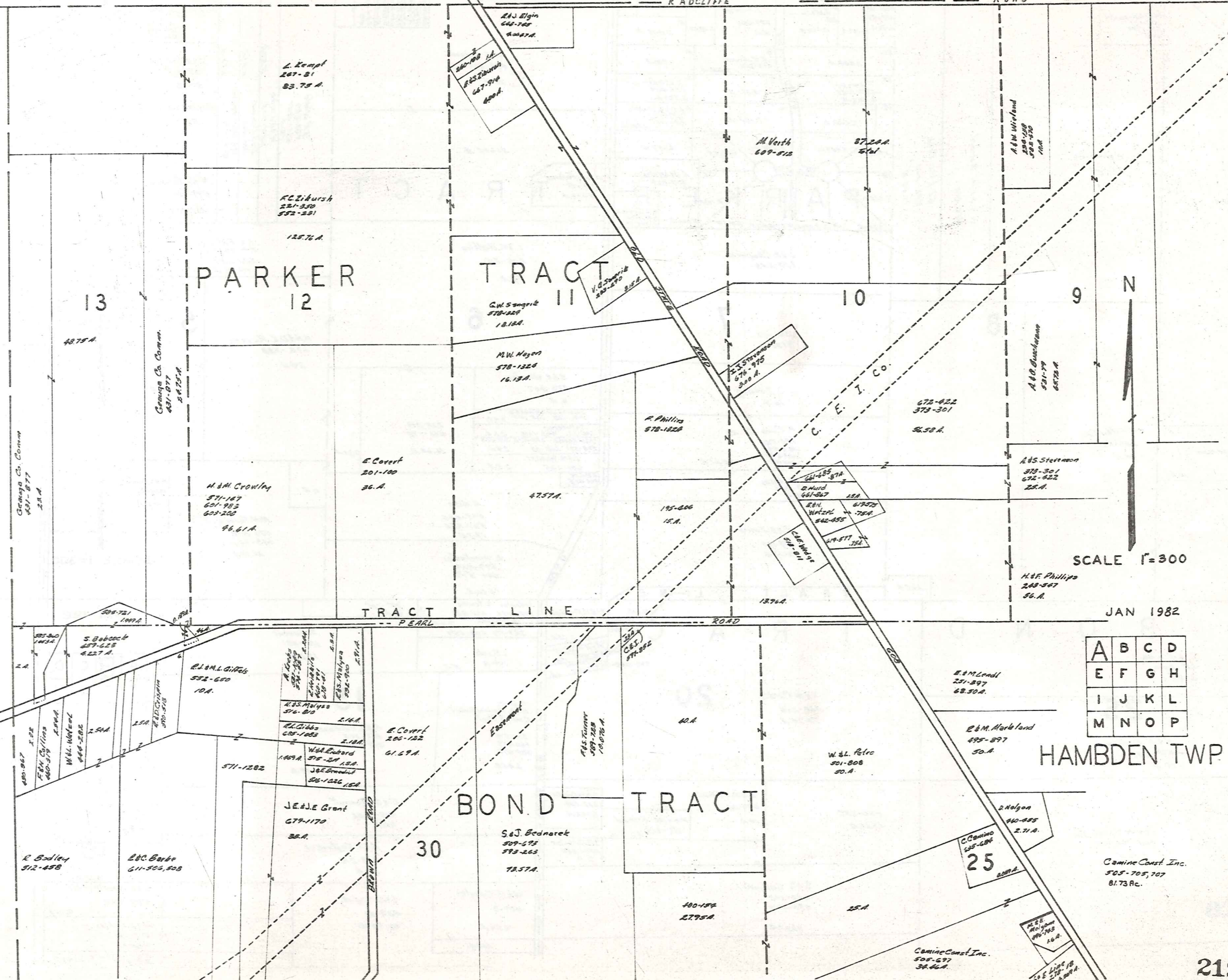

SCALE 1"=300

JAN 1982

A	B	C	D
E	F	G	H
I	J	K	L
M	N	O	P

HAMB DEN TWP

LAKE COUNTY

THOMPSON TWP.

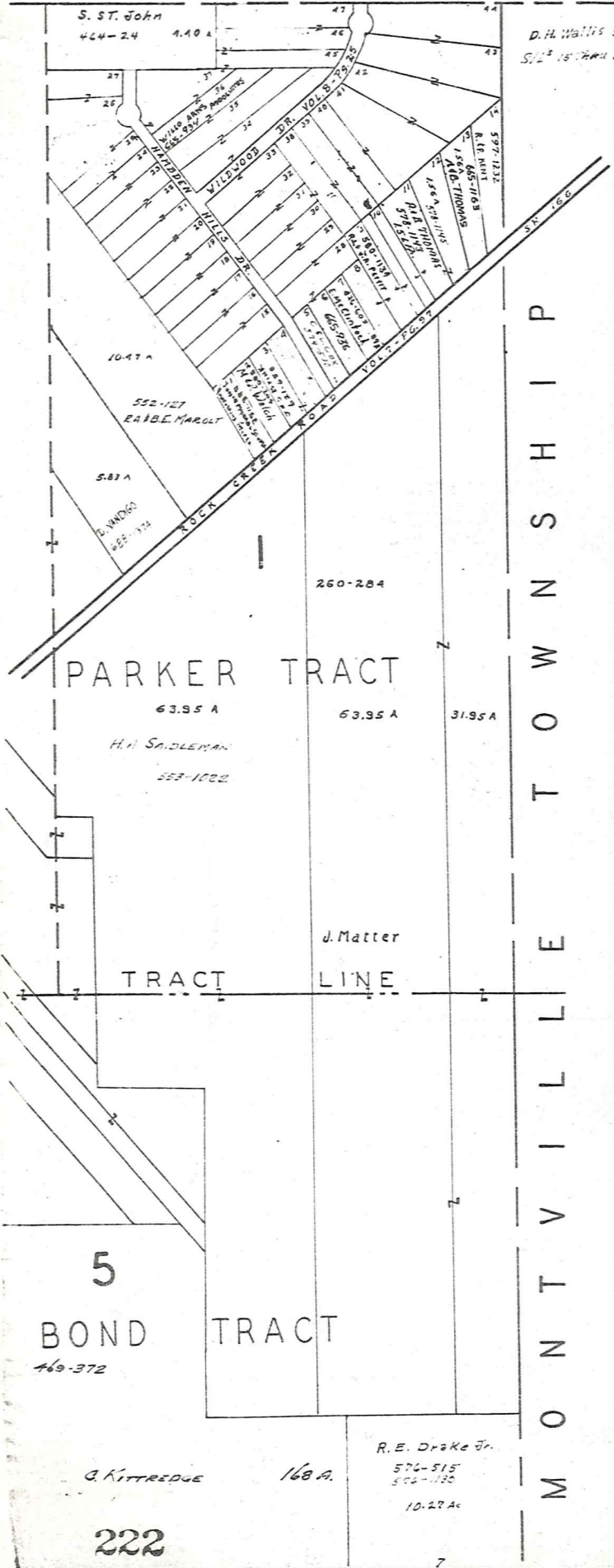

M O N T V I L L E T O W N S H I P



SCALE 1" = 300'

JAN 1982

A	B	C	D
E	F	G	H
I	J	K	L
M	N	O	P

HAMB DEN TWP.

222

7

C H A R D O N T O W N S H I P

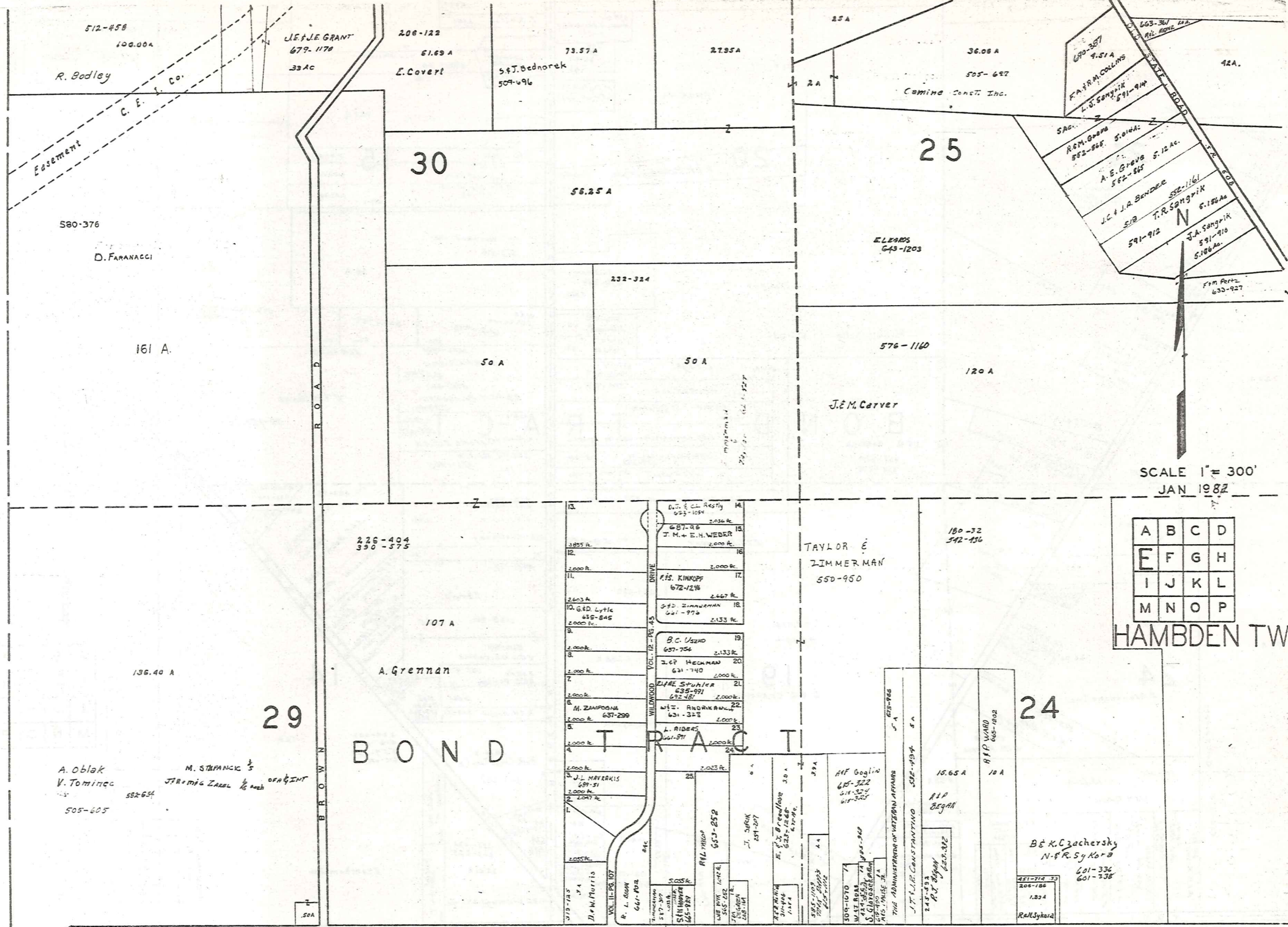

SCALE 1" = 300'
JAN 1982

A	B	C	D
E	F	G	H
I	J	K	L
M	N	O	P

HAMB DEN TW

R. E. Coverl

453-696
11.37
R. B. Rodgers
527-808
M. L. Hampton
B.E.R. A.

562-575
M. A. Sperry
527-808
M. L. Hampton
B.E.R. A.

130-397
288-387
A. P. Johnson
J.C. Eppich

239-244
552-111
35.84 A
J.C. Eppich

464-829
11.465 A
W. J. Cummings

242-50
21.535 A
E. D. Newton

FOR DETAIL
SEE SHEET I

Collier Subdivision
Vol. 6 - Pg. 111
M. Collier
33.53 A

213-503
25.62 A
M. Mahaffey

240-947
373-89
R. D. Gremmey
R. Sidley Inc.

242-272
SEE PAGE I

223

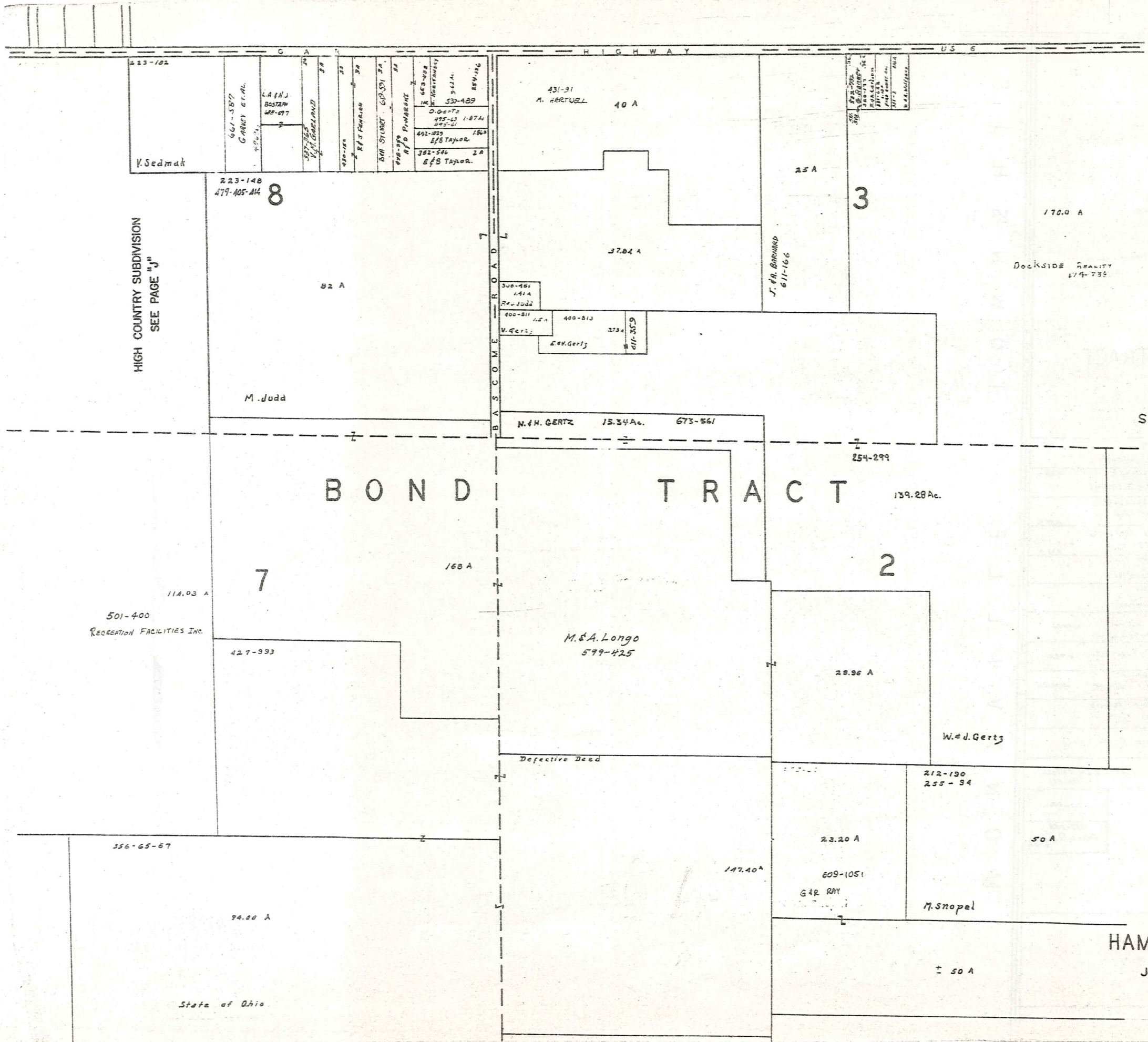

HIGH COUNTRY SUBDIVISION
SEE PAGE "J"



SCALE 1" = 300'

BOND TRACT

A	B	C	D
E	F	G	H
I	J	K	L
M	N	O	P

HAMB DEN TWP.

JAN 1982

State of Ohio

3

170.00A.

Dockside Realty
674-738

BOND TRACT

R O A D
T O W N
S H I P
L L E
V I L L E
M O N T
P

647-435 5A.

D.M. & D.M. Corwin

430-952 4.98A.

R. & B. Grant

R. & D. Susteric

657-261

4.98A.

R. & S. Crombie II

657-263

4.98A.

263-201

H. & J. Gardini

257-219

R. Kavaras

460-398 4.98Ac.

M. & H. Tomasin

460-480 4.98Ac.

B. & S. Saelger

621-611 4.98Ac.

424-826 800-197

A. & M. Burnett

H. Berganski 477-502 4.98Ac.

212-190

255-94

5.187Ac. C. & W. Ballash

486-507

50 A.

3.027Ac.

537-253

Carlo, Co., (Inc)

3.03A

M. Snopel

260-271

50 Ac.

S. & J. Snopel



SCALE 1" = 300'

A	B	C	D
E	F	G	H
I	J	K	L
M	N	O	P

HAMB DEN TWP.

JAN. 1982

T O W N S H I P

C H A R D O N

C L A R I D O N

T O W N S H I P

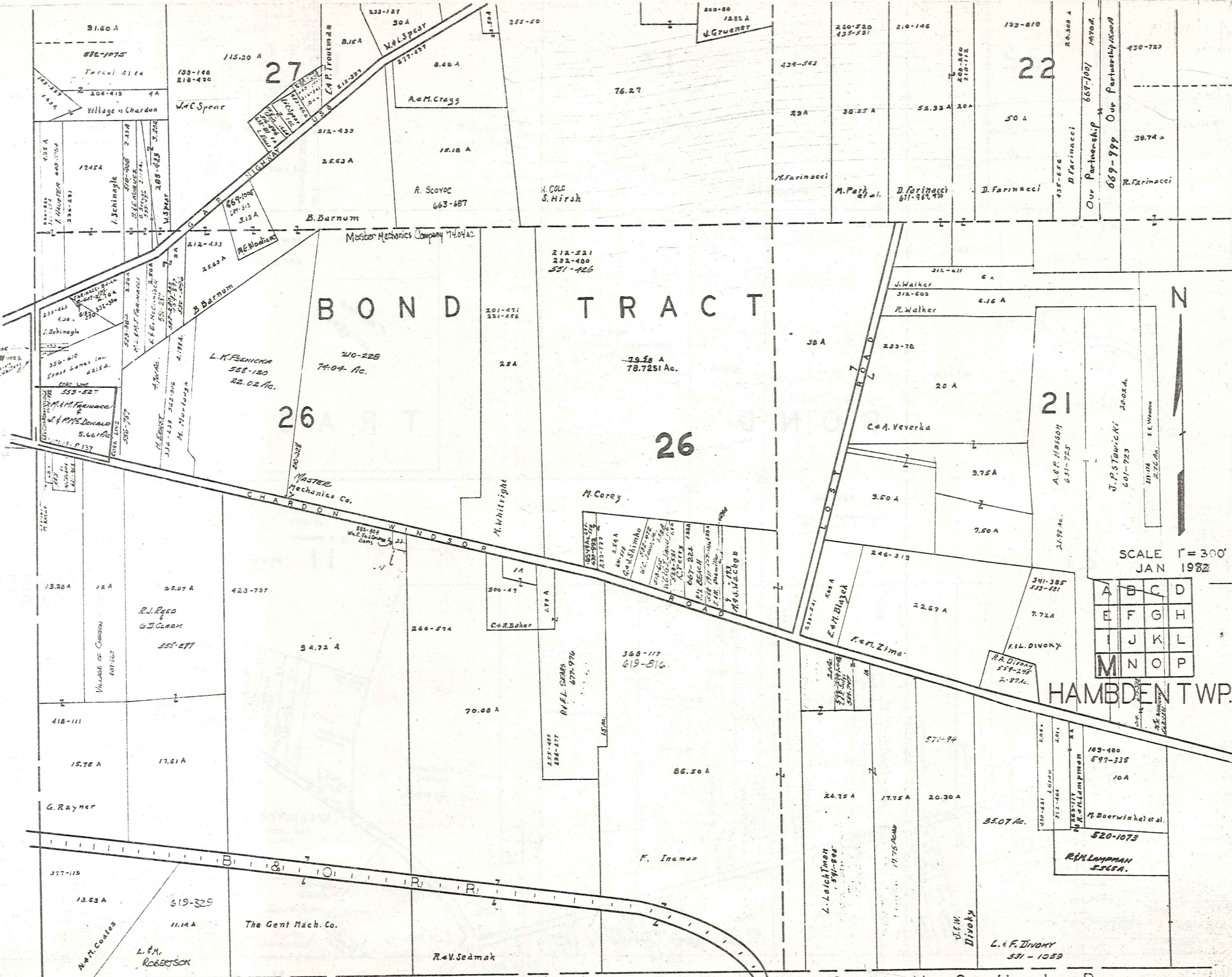

22

27

26

26

21

A	B	C	D
E	F	G	H
I	J	K	L
M	N	O	P

SCALE 1" = 300'
JAN 1932

HAMDEN TWP.

22

17

12

BOND

TRACT

16

11

SCALE 1" = 300'

A	B	C	D
E	F	G	H
I	J	K	L
M	N	O	P

HAMBDEN TWP. JAN 1982

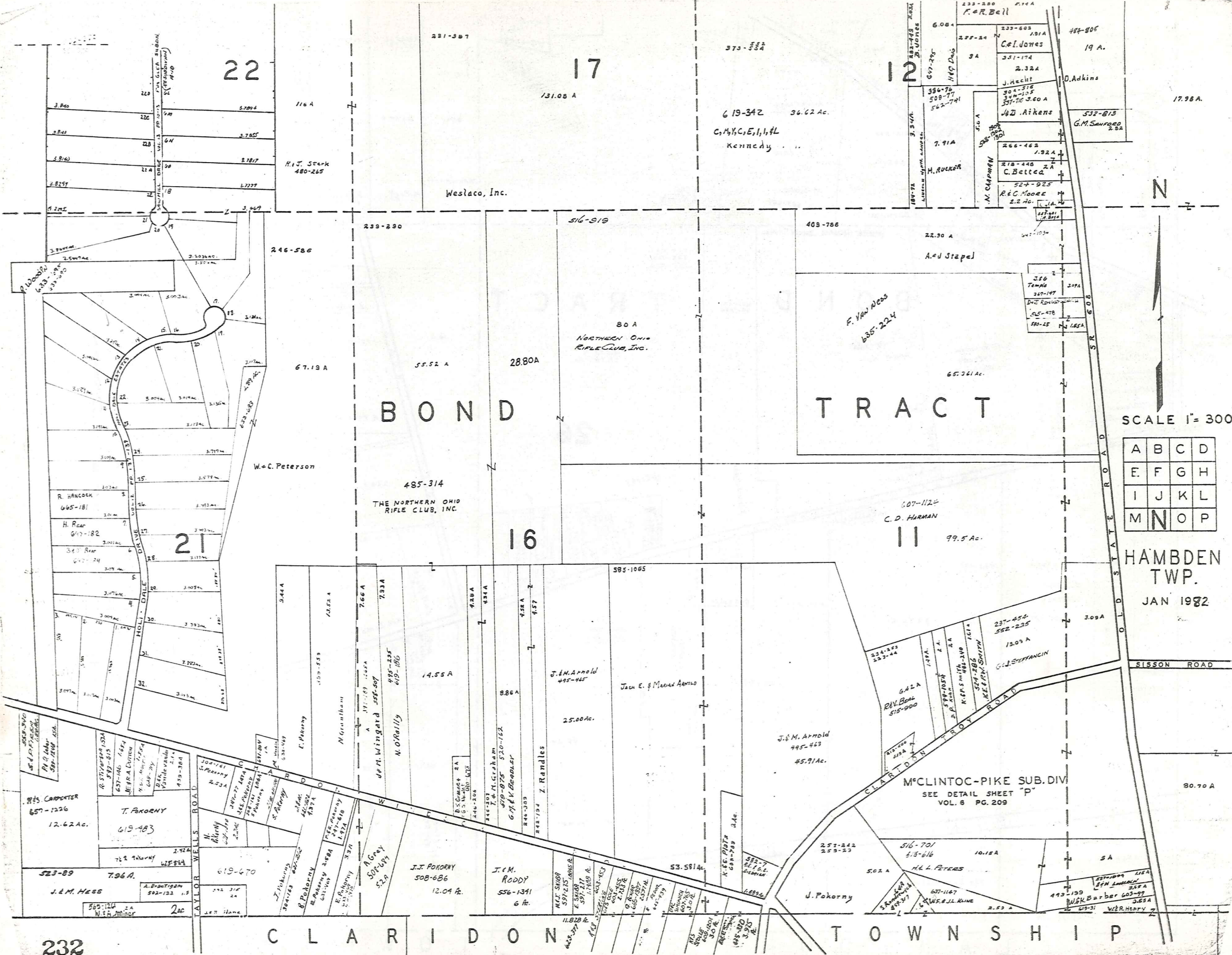

232

HAMB DEN CENTER AND VICINITY

HAMB DEN TP.

HAMB DEN CENTER AND VICINITY

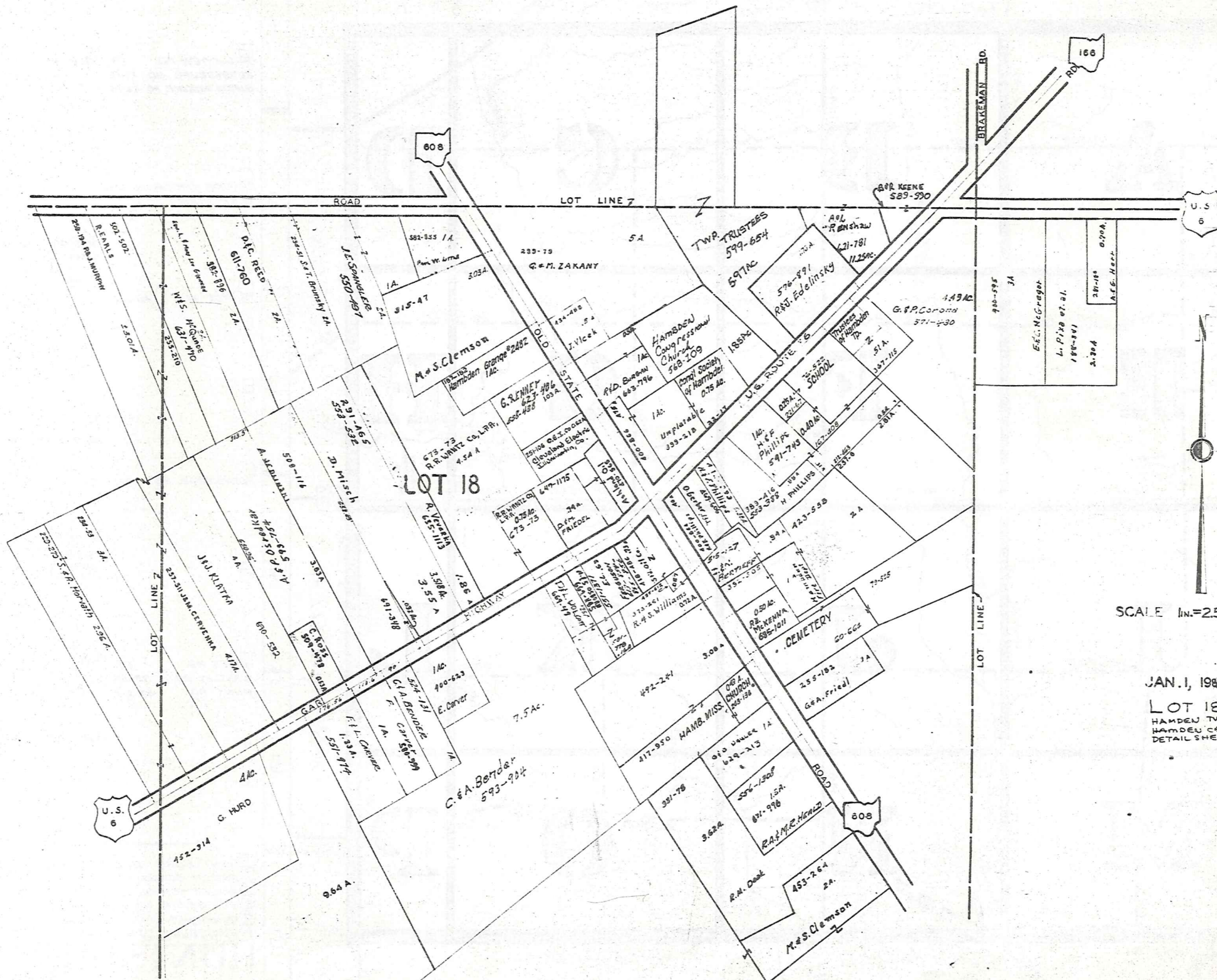

SCALE 1 in. = 25 CH. OR 165 FT.

JAN. 1, 1922.

LOT 18
HAMB DEN TWP.
HAMB DEN CENTER
DETAIL SHEET 7 CTR.

Explanation and Use Sheet for Geauga County, Ohio

SAMPLE (PARTIAL) COUNTY INDEX MAP



- Township Boundary
- Township Name
- Village Boundary
- Village Name
- Tract Lot Number
- Street Name
- Acreage
- Deed Book & Page
- Owners Name
- Denotes Continous Ownership

SAMPLE (PARTIAL) MAP PAGE



- Map Page Number
- Village Name
- Village Boundary
- Township Name

SAMPLE (PARTIAL) MUNICIPALITY INDEX MAP



- Street Name
- Village Name
- Township Name

USE OF THE MAP VOLUME

1. LOCATE THE GENERAL AREA OF INTEREST ON THE COUNTY INDEX MAP, ATLAS PAGE 'B', AND NOTE THE MUNICIPALITY NAME (TOWNSHIP OR VILLAGE).
2. REFER TO THE TABLE OF CONTENTS, ATLAS PAGE 'C', AND NOTE THE BEGINNING ATLAS PAGE NUMBER FOR THE MUNICIPALITY OF INTEREST.
3. TURN TO THE PAGE INDICATED. ON THIS PAGE WILL APPEAR AN INDEX MAP FOR THAT MUNICIPALITY.
4. LOCATE THE GENERAL AREA OF INTEREST AND NOTE THE MAP PAGE NUMBER. THIS MAY BE EITHER A LETTER OR A NUMBER.
5. MAP PAGES ARE IN ALPHABETICAL (OR NUMERICAL) SEQUENCE FOLLOWING THE MUNICIPALITY INDEX MAP. FOLLOW SEQUENCE TO THE MAP PAGE INDICATED.
6. LOCATE SPECIFIC PARCEL OF INTEREST AND NOTE THE DESIRED INFORMATION.

NOTE: ON SOME MAPS YOU MAY BE REFERRED TO A DETAIL SHEET SHOWING AN ENLARGEMENT OF THE AREA. THESE MAPS ARE FOUND AT THE END OF THE REGULAR MAP PAGES IN EACH MUNICIPALITY IN EITHER ALPHABETICAL OR NUMERICAL SEQUENCE.

NOTE: CHARDON VILLAGE HAS TITLE SHEETS. TO LOCATE OWNERS NAME, NOTE THE PARCEL NUMBER, REFER TO THE TITLE PAGE FOLLOWING THE MAP OF INTEREST, FOLLOW NUMERICAL SEQUENCE TO THE PARCEL NUMBER OF INTEREST AND NOTE THE DESIRED INFORMATION. IN ALL OTHER MUNICIPALITIES THE OWNERS NAME APPEARS ON THE MAP PAGE.

This book is the property of REAL ESTATE DATA, INC. and is distributed by REDI under a leasing arrangement requiring return to REDI upon termination of the lease. REDI reserves the right to reclaim this book if found in the possession of any firm or person where possession was obtained through any unauthorized source.